Apartment 405 Block A 54 Bury Street, Salford, M3 7FW

£1,495 Per month

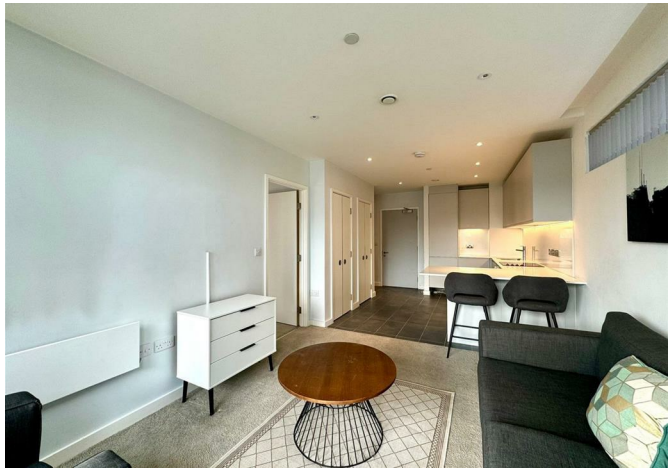

Apartment 405 Block A 54 Bury Street, Salford, M3 7FW

£1,495 Per month

New to the market, this impressive two double bedroom, two bathroom apartment is located in the sought after Blackfriars development in the heart of Salford.

The property benefits from an entrance hallway with ample storage leading into an open plan living room/dining area and stylish white kitchen with integrated appliances. Also off the hallway are two double bedrooms, the master benefiting from a luxury ensuite shower room and there is a further family sized bathroom.

Offered on a furnished basis with a secure entry-phone system and neutral decoration throughout.

* Sorry, no allocated parking with this property *

Description

Situation

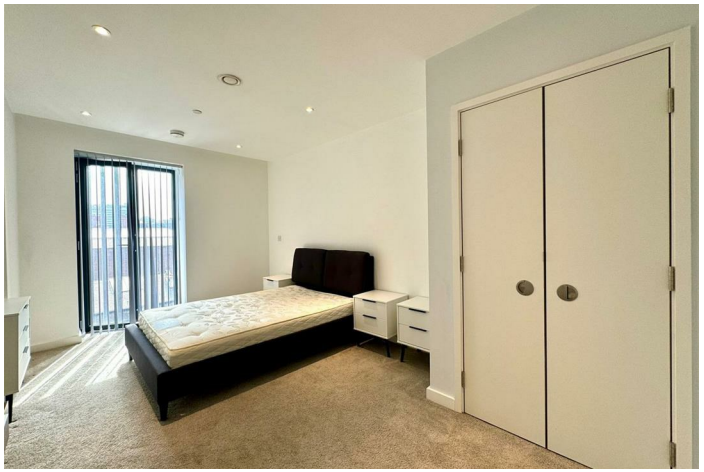

Furnished

Council Tax Band: D

Available: 18th December 2026

Floor Plans

Area Map

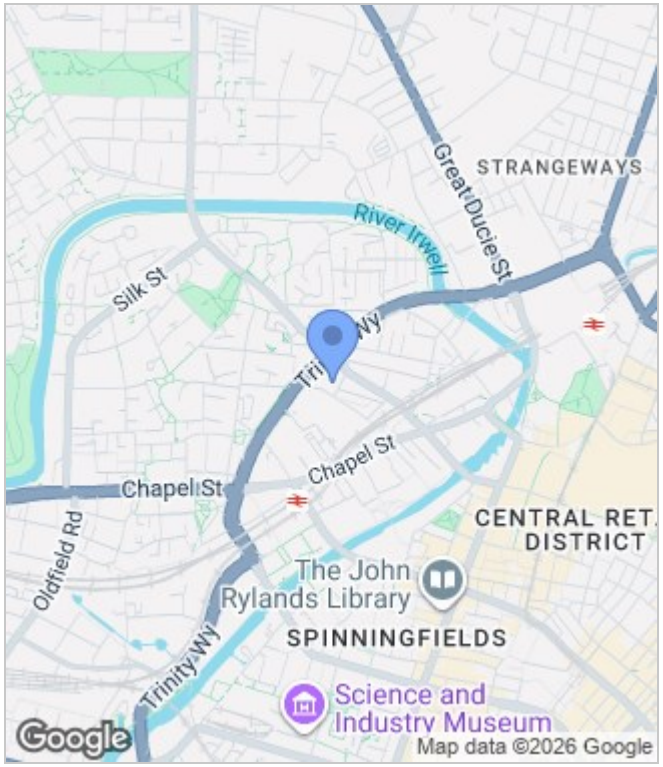

Energy Performance Graph

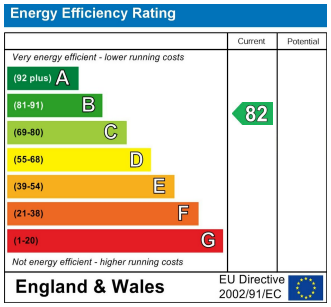

These particulars, whilst believed to be accurate are set out as a general outline only for guidance and do not constitute any part of an offer or contract. Intending purchasers should not rely on them as statements of representation of fact, but must satisfy themselves by inspection or otherwise as to their accuracy. No person in this firms employment has the authority to make or give any representation or warranty in respect of the property.

The Hub Farnborough Business Park, Farnborough, Hampshire, GU14 7JP
Tel: 020 3034 3640 Email: enquiries@brickmanagement.co.uk